

LEGEND

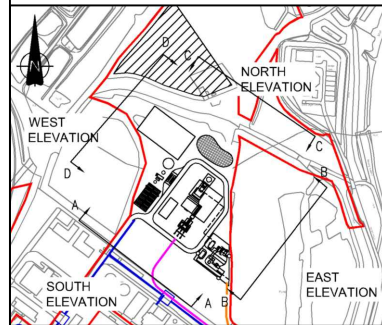

NOTES

1. THE STACK HEIGHT OF 45m IS THE MAXIMUM STACK HEIGHT ABOVE GROUND LEVEL BASED ON THE RESULTS FROM THE VISUAL IMPACT ASSESSMENT. THE FINAL STACK HEIGHT WILL BE DETERMINED AT THE DETAILED DESIGN STAGE AND WILL BE BASED ON EMISSIONS MODELLING, NOISE MODELLING AND VISUAL IMPACT.
2. FOR CLARITY, SECURITY FENCING AROUND THE GAS RECEIVING AND METERING STATION AND AROUND THE WIDER SITE HAS NOT BEEN SHOWN ON THESE ELEVATIONS.

First Issue	GB SE	05.01.18	0
Revision Details	By Check	Check Date	Suffix

Copyright
Drawing based drawing 70026635_PBP_G_0033 REV 0 supplied by:



Purpose of Issue
ENVIRONMENTAL STATEMENT

Client
**EDF ENERGY
(THERMAL GENERATION) LIMITED**

Project Title
**WEST BURTON C (GAS FIRED
GENERATING STATION)**

Drawing Title
**FIGURE 4.2a
INDICATIVE ELEVATIONS -
SINGLE LARGE GAS TURBINE**

Drawn GB	Checked SE	Approved RL	Date 05.01.18
AECOM Internal Project No. 60527350		Scale @ A3 NTS	

THIS DOCUMENT HAS BEEN PREPARED PURSUANT TO AND SUBJECT TO THE TERMS OF AECOM'S APPOINTMENT BY ITS CLIENT. AECOM ACCEPTS NO LIABILITY FOR ANY USE OF THIS DOCUMENT OTHER THAN BY ITS ORIGINAL CLIENT OR FOLLOWING AECOM'S EXPRESS AGREEMENT TO SUCH USE, AND ONLY FOR THE PURPOSES FOR WHICH IT WAS PREPARED AND PROVIDED.

AECOM
Scott House
Allington Link, Basingstoke
Hampshire, RG21 7YP
Telephone (01256) 310200
Fax (01256) 310201
www.aecom.com



Drawing Number 60527350/WBC/ES/FIGURE 4.2a	Rev 0
---	----------

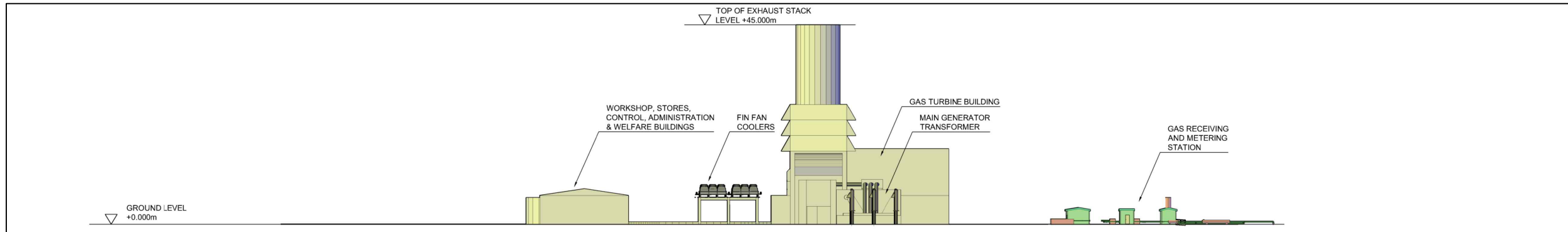

SECTION A-A SOUTH ELEVATION

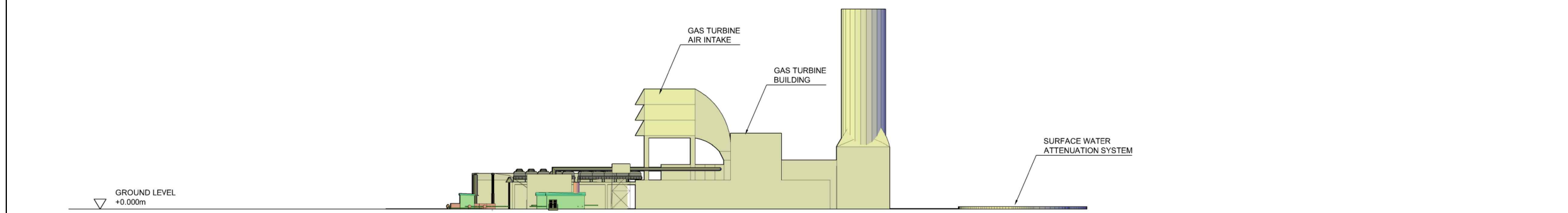

SECTION B-B EAST ELEVATION

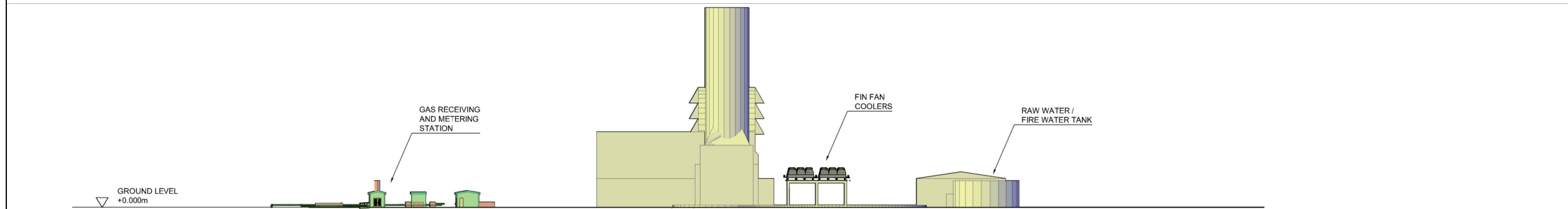

SECTION C-C NORTH ELEVATION

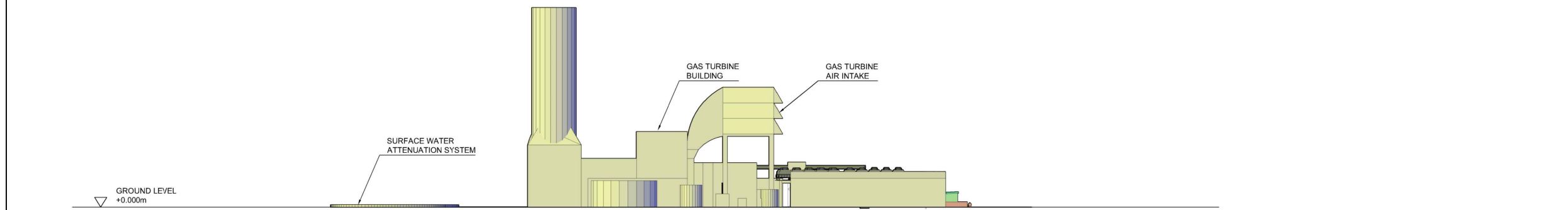

SECTION D-D WEST ELEVATION